

SCHILLER

5489-087345

Hugh Brian | 64 years | Male

60  /min

CARDIOVIT FT-1

Maximum performance in a
compact electrocardiograph

LP 150Hz

Art. No. 3.1571

1  2  3 

Rhythm

Manu

LP 150Hz, AC 50Hz

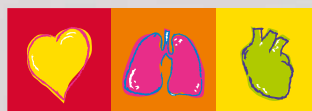

SCHILLER
The Art of Diagnostics

CARDIOVIT FT-1

For users who value state-of-the-art technology:

- Power and flexibility in a portable ECG
- Bidirectional Wi-Fi communication
- Outstanding signal quality for adult and paediatric ECG

UNIQUE DESIGN

The CARDIOVIT FT-1 is an ultra-portable device, weighing just over a kilo including the battery.

The 8-inch high-resolution multi-touch screen can be operated with a simple swipe gesture.

The completely flat and closed surface of the device is very easy to clean and highly hygienic.

ALWAYS CONNECTED

Bidirectional communication allows for easy data access and fast transmission of ECG reports to EMR/HIS systems. Standard Wi-Fi and LAN connectivity, combined with ECG review on display and a large memory, supports paperless workflows and cost saving.

SCHILLER LINK: Easy-to-use software to import patient data from the EMR system and export customized PDF reports directly on the PC.

HIGHLY ACCURATE DIAGNOSES

SCHILLER's most advanced algorithms are implemented in the CARDIOVIT FT-1.

PAEDIATRIC ECG: Thanks to very high sampling frequency and a large frequency band, the CARDIOVIT FT-1 offers optimal signal quality which makes it the ideal tool for paediatric ECG.

RESTING RHYTHM: The FT-1 records all 12 channels for up to 4 minutes. This reduces the risk that important rhythm data might be overlooked. The recordings can be printed, stored, reviewed and transmitted.

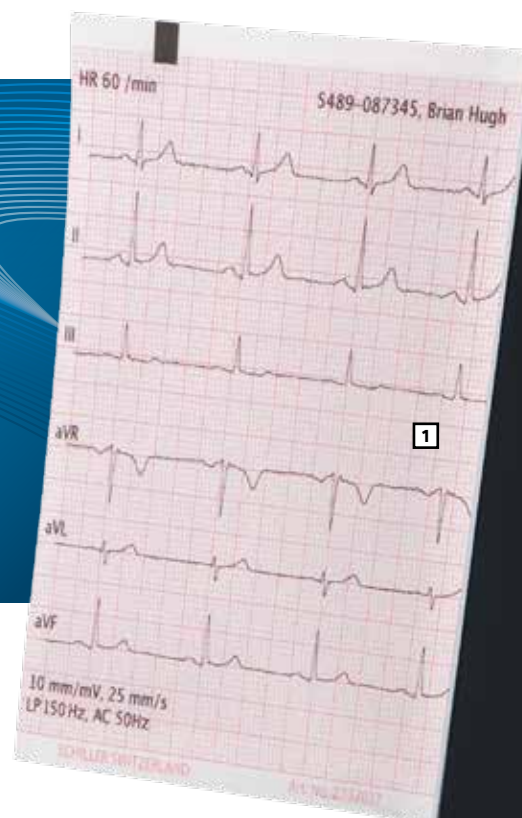

OPTIONAL

ETM with ETM Sport: One of the industry's most renowned, simultaneous 12-lead ECG interpretation programs for uncompromising quality and reliability.

ETM Sport is the first automated ECG interpretation module designed for athletes, based on the Seattle Criteria.

CCAA: SCHILLER's Culprit Coronary Artery Algorithm is used in emergency departments and outside the hospital whenever a fast decision on chest pain is required immediately. It locates the obstruction site in the coronary artery and thereby the size of the cardiac area at risk.

1 The high-precision thermal printer (8 dots/mm) is designed to last for many years of trouble-free operation.

2 The anatomical hook up adviser helps to place the electrodes correctly with zoom-in and rotate functions for optimal view.

3 ECG overview of all 12 channels including colour-coded lead quality check

4 In case of lead reversal, warnings and misplaced electrodes are immediately displayed before ECG acquisition.

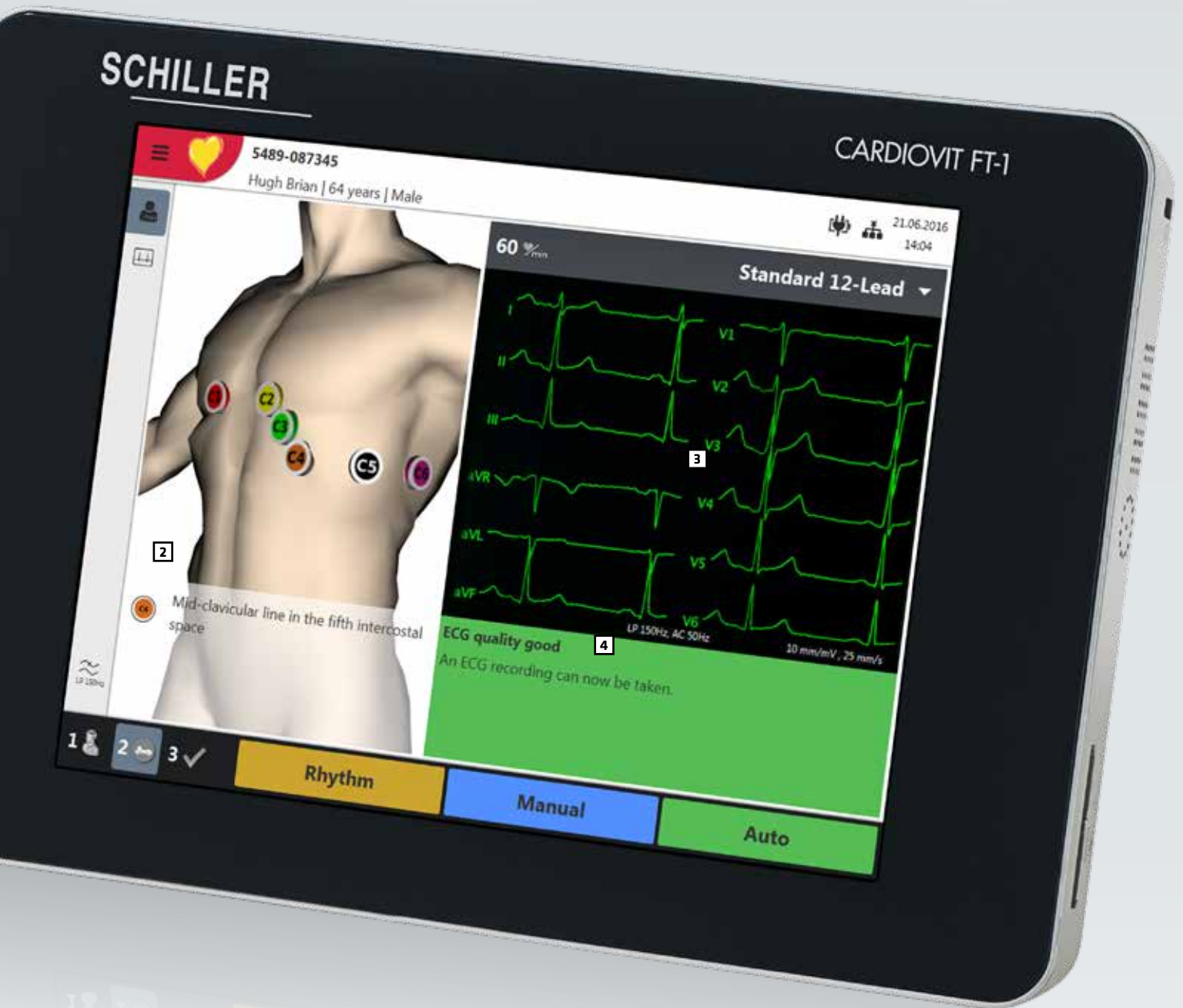

EASY 1-2-3 STEPS

- 1: Enter or download patient data
- 2: Control signal quality and perform ECG
- 3: Review ECG before storing, exporting or printing

Users are free to go back and forth through the steps.



Americas
SCHILLER Americas Inc.
 Doral, Florida 33172

North America:

Phone +1 786 845 06 20
 Fax +1 786 845 06 02
sales@schilleramerica.com
www.schilleramerica.com

Latin America & Caribbean

Phone +1 305 591 11 21
 Fax +1 786 845 06 02
sales@schillerla.ch
www.schillerla.ch



Asia
SCHILLER Asia-Pacific / Malaysia
 52200 Kuala Lumpur, Malaysia
 Phone +603 6272 3033
 Fax +603 6272 2030
sales@schiller.com.my
www.schiller-asia.com



Austria
SCHILLER Handelsgesellschaft m.b.H.
 A-4040 Linz
 Phone +43 732 70 99
 Fax +43 732 757 000
sales@schiller.at
www.schiller.at



China
Alfred Schiller (Beijing) Medical Equipment Co.,Ltd.
 100015 Beijing, China
 Phone +86 010 52007020
 Fax +86 010 52007020-8016
info@schillerchina.com
www.schillermedical.cn



Croatia
Schiller medicinski instrumenti d.o.o.
 10000 Zagreb
 Phone +385 1 309 66 59
 Fax +385 1 309 66 60
info@schillerzg.hr
www.schiller.hr



France
SCHILLER Médical S.A.S.
 F-67162 Wissembourg
 Phone +33 3 88 63 36 00
 Fax +33 3 88 63 36 49
info@schiller.fr
www.schiller-medical.com



France (distribution France)
SCHILLER France S.A.S.
 F-77608 Bussy St Georges
 Phone +33 1 64 66 50 00
 Fax +33 1 64 66 50 10
adv@schillerfrance.fr
www.schiller-france.com



Germany
SCHILLER Medizintechnik GmbH
 D-85622 Feldkirchen b. München
 Phone +49 89 62 99 81 0
 Fax +49 89 609 50 90
info@schillermed.de
www.schillermed.de



Hungary
SCHILLER Diamed Ltd.
 H-1141 Budapest
 Phone +36 1 383 4780 / +36 1 460 9491
 Fax +36 1 383 4778
info@schillerhungary.hu
www.schillerhungary.hu



India
SCHILLER Healthcare India Pvt. Ltd.
 Mumbai - 400 001, India
 Phone +91 22 6152 3333 / 2920 9141
 Fax +91 22 2920 9142
sales@schillerindia.com
www.schillerindia.com



Poland
SCHILLER Poland Sp. z o.o.
 PL-02-729 Warszawa
 Phone +48 22 843 20 89 / +48 22 647 35 90
 Fax +48 22 843 20 89
schiller@schiller.pl
www.schiller.pl



Russia & C.I.S.
AO SCHILLER.RU
 125124 Moscow, Russia
 Phone +7 (495) 970 11 33
 Fax +7 (495) 956 29 10
mail@schiller.ru
www.schiller.ru
www.schiller-cis.com



Serbia
SCHILLER d.o.o.
 11010 Beograd
 Phone +381 11 39 79 508
 Fax +381 11 39 79 518
info@schiller.rs
www.schiller.rs



Slovenia
SCHILLER d.o.o.
 2310 Slovenska Bistrica
 Phone +386 2 843 00 56
 Fax +386 2 843 00 57
info@schiller.si
www.schiller.si



Spain
SCHILLER ESPAÑA, S.A.
 ES-28232 Las Rozas/Madrid
 Phone +34 91 713 01 76
 Fax +34 91 355 79 33
schiller@schiller.es
www.schiller.es



Switzerland
SCHILLER-Reomed AG
 CH-8953 Dietikon
 Phone +41 44 744 30 00
 Fax +41 44 740 37 10
sales@schiller-reomed.ch
www.schiller-reomed.ch



Turkey
SCHILLER TÜRKİYE
 Okmeydanı-Sisli - Istanbul
 Phone +90 212 210 8681 (pbx)
 Fax +90 212 210 8684
info@schiller.com.tr
www.schiller-turkiye.com



United Kingdom
SCHILLER UK
 Bellshill, ML4 3PR
 Phone +44 1698 744 505
 Fax +44 1698 744 474
sales@schilleruk.com
www.schilleruk.com

